

ba.m.3.2 | Grundlagen der Baukonstruktion Massivbau

Prof. Dipl.-Ing. Martin Ebert

MSA | Münster School of Architecture

WS 2014 | 15

Logis Leinraumhotel

Paula Granda | Niklas Robin

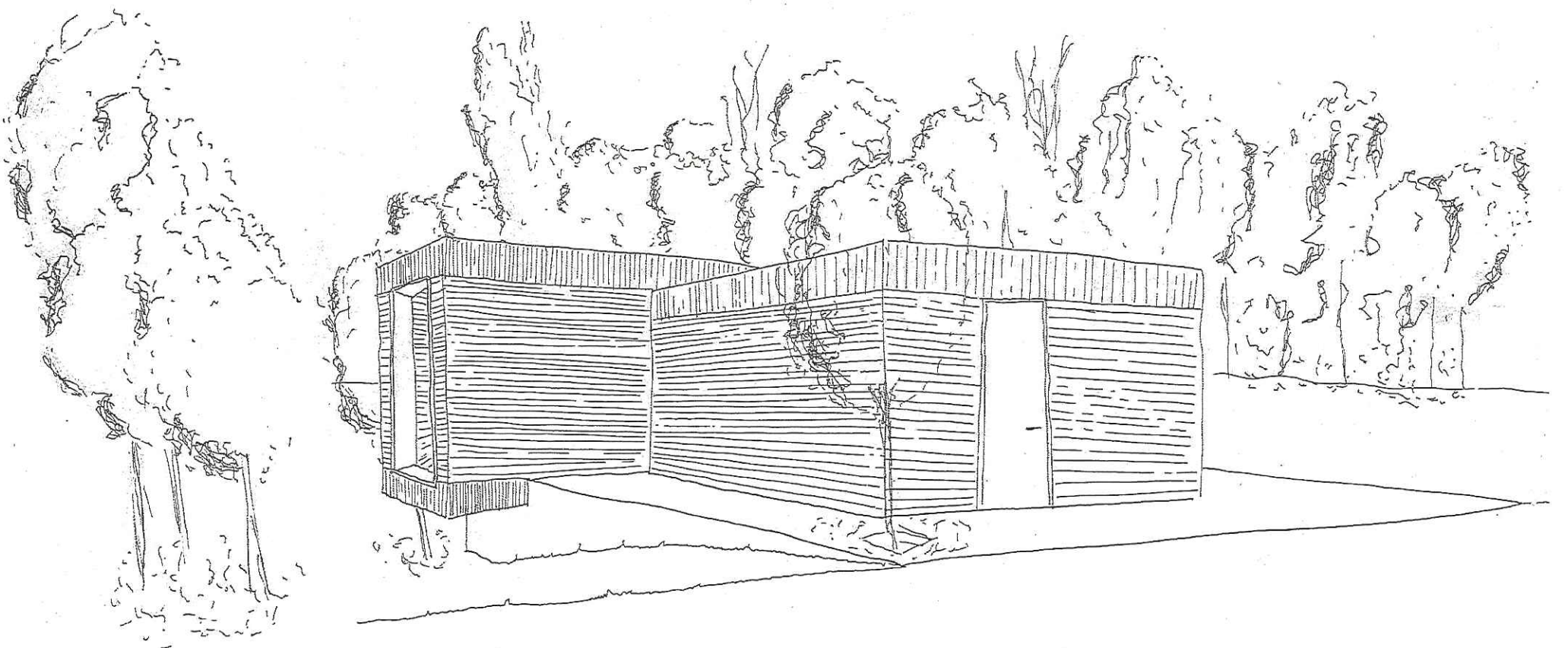

Lageplan 1:500





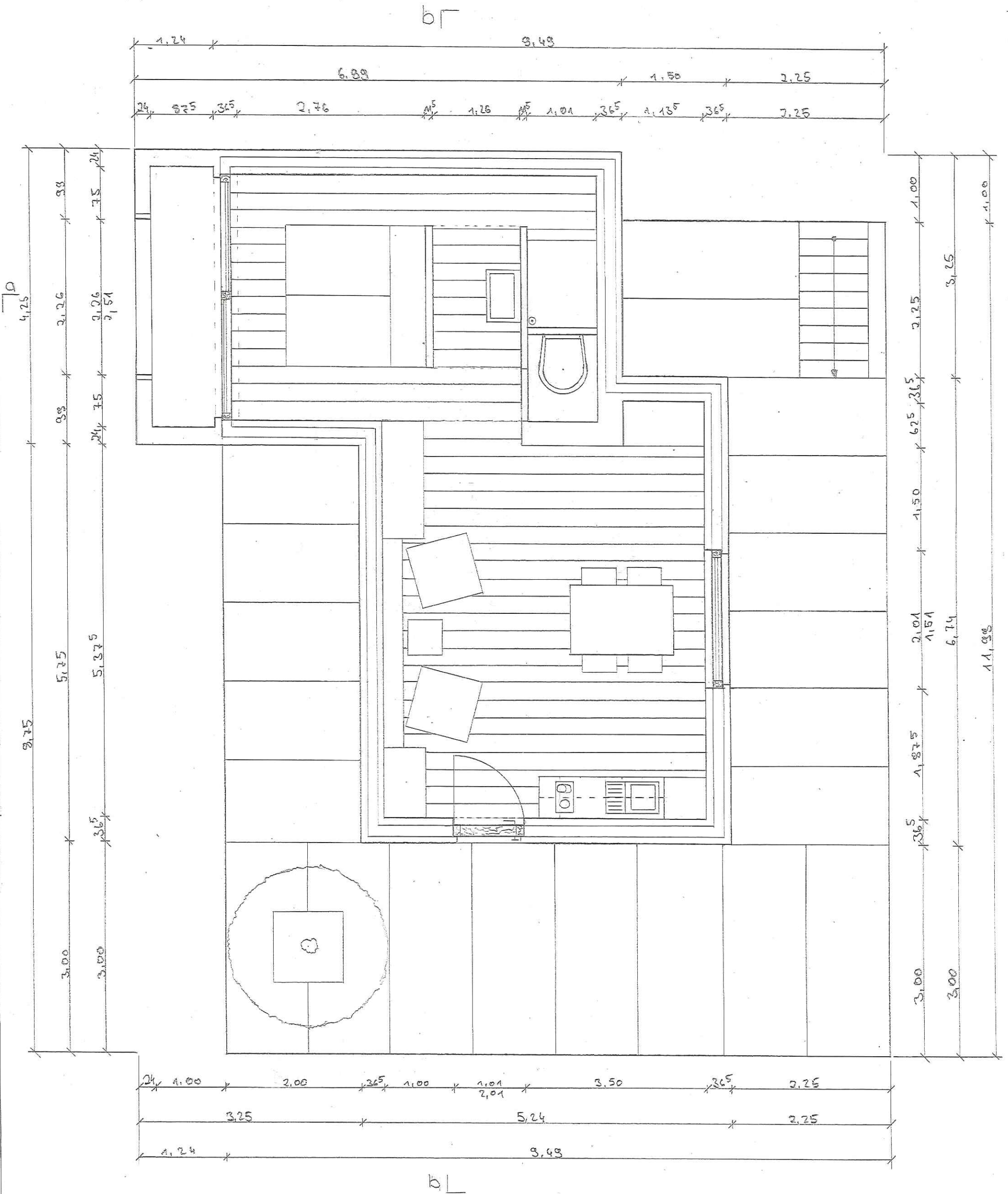

grundriss m 1:50

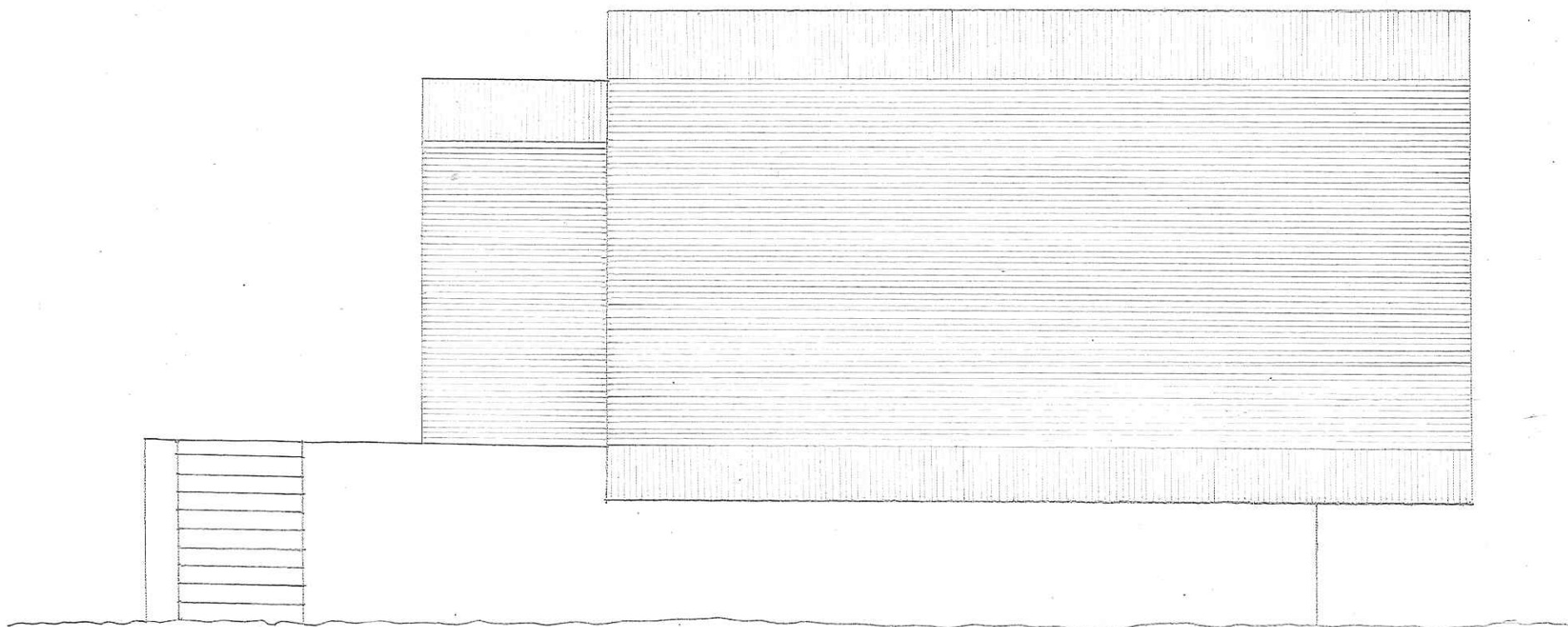

ansicht nord m 1:50

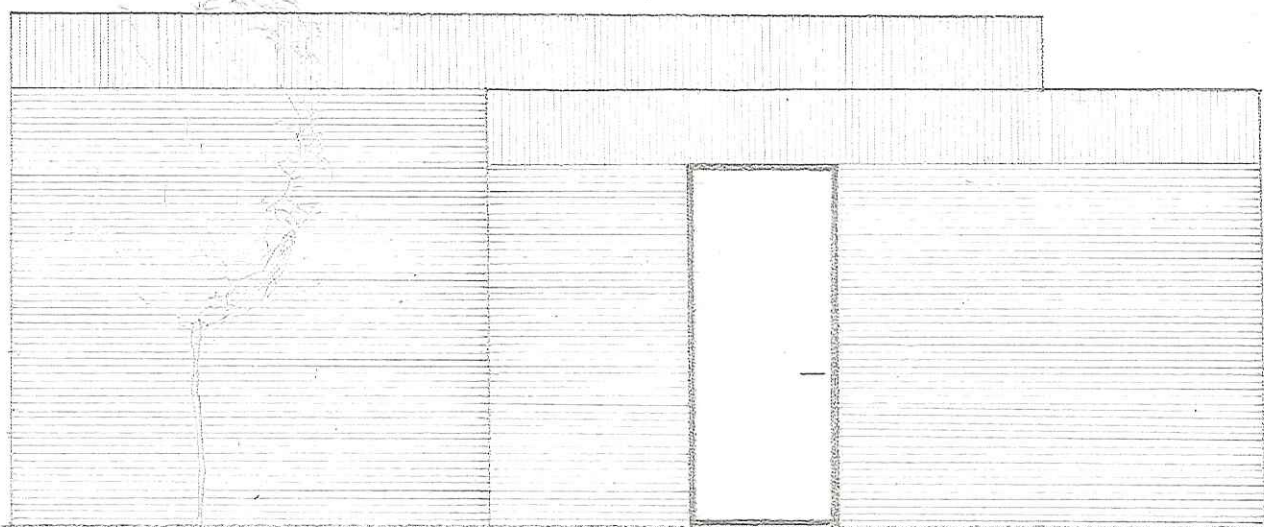

ansicht süd m 1:50



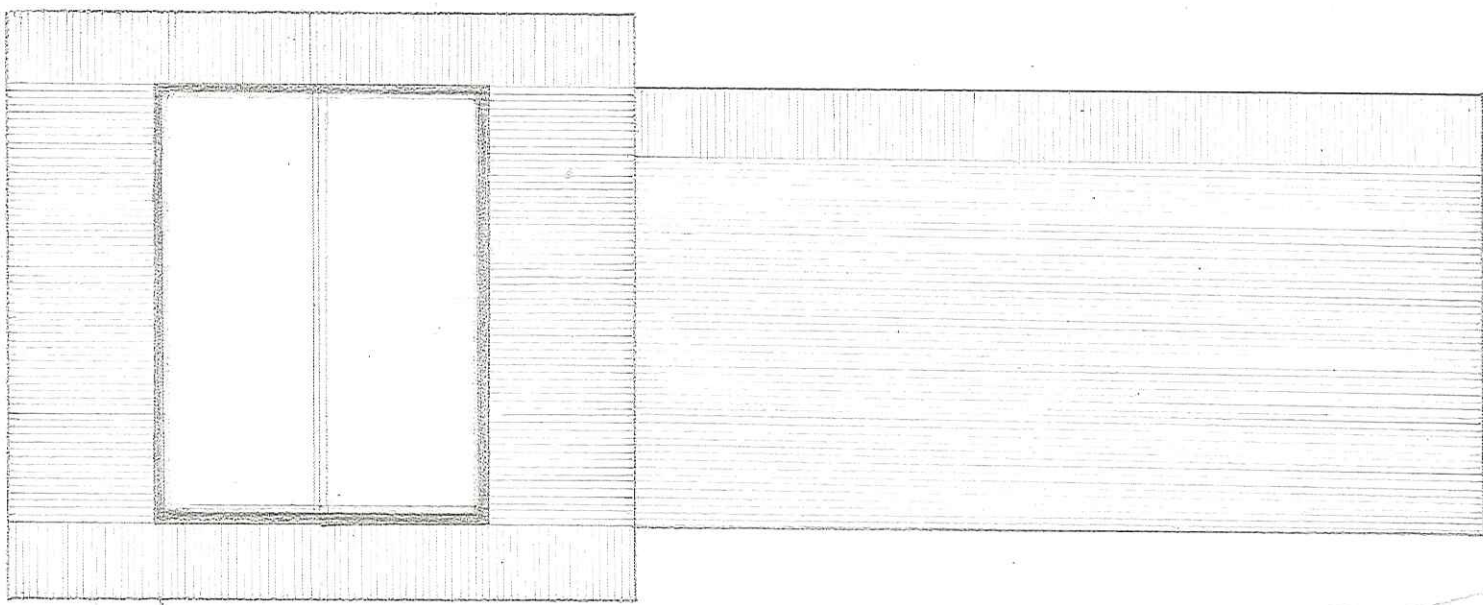

ansicht west m 1:50

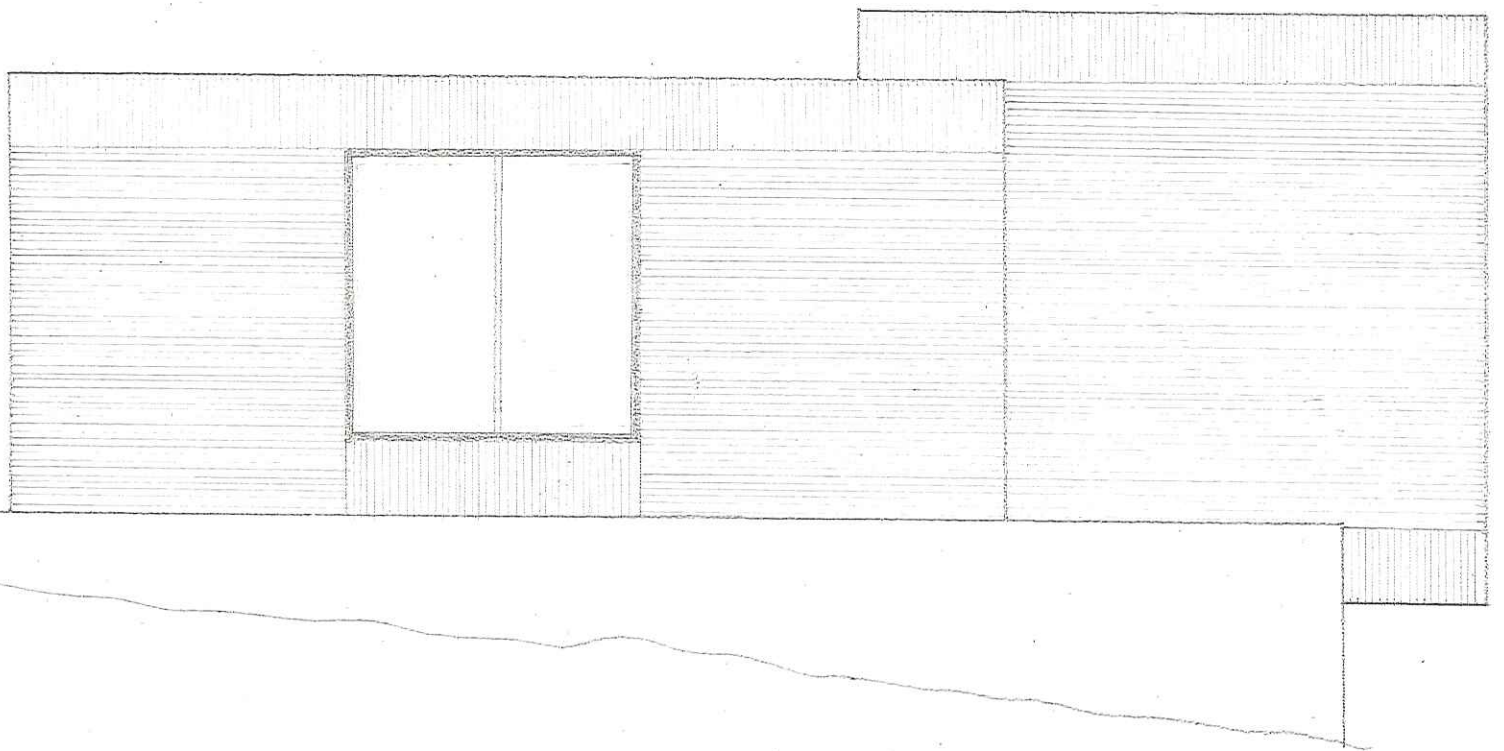

ansicht ost m 1:50

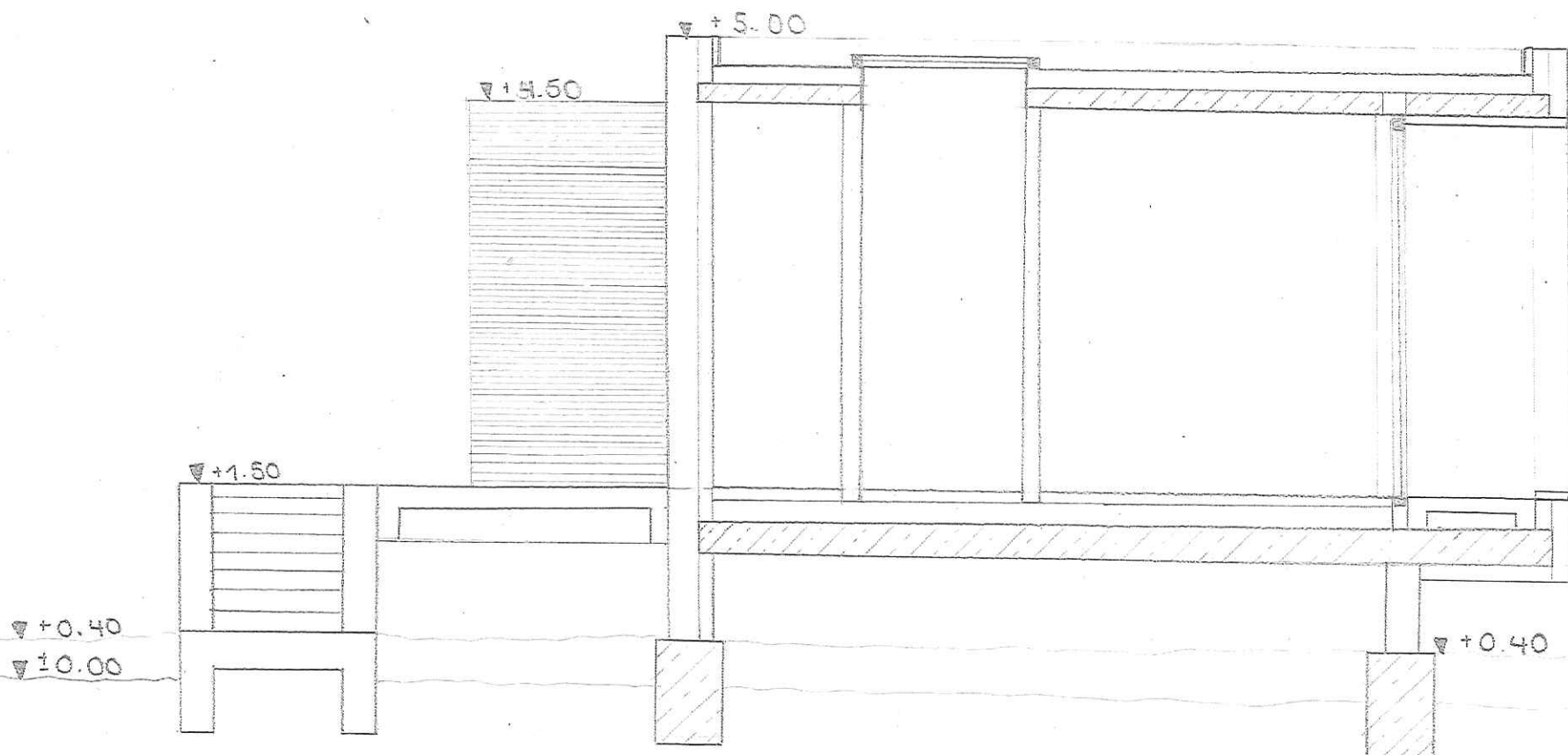

schnitt a-a m 1:50

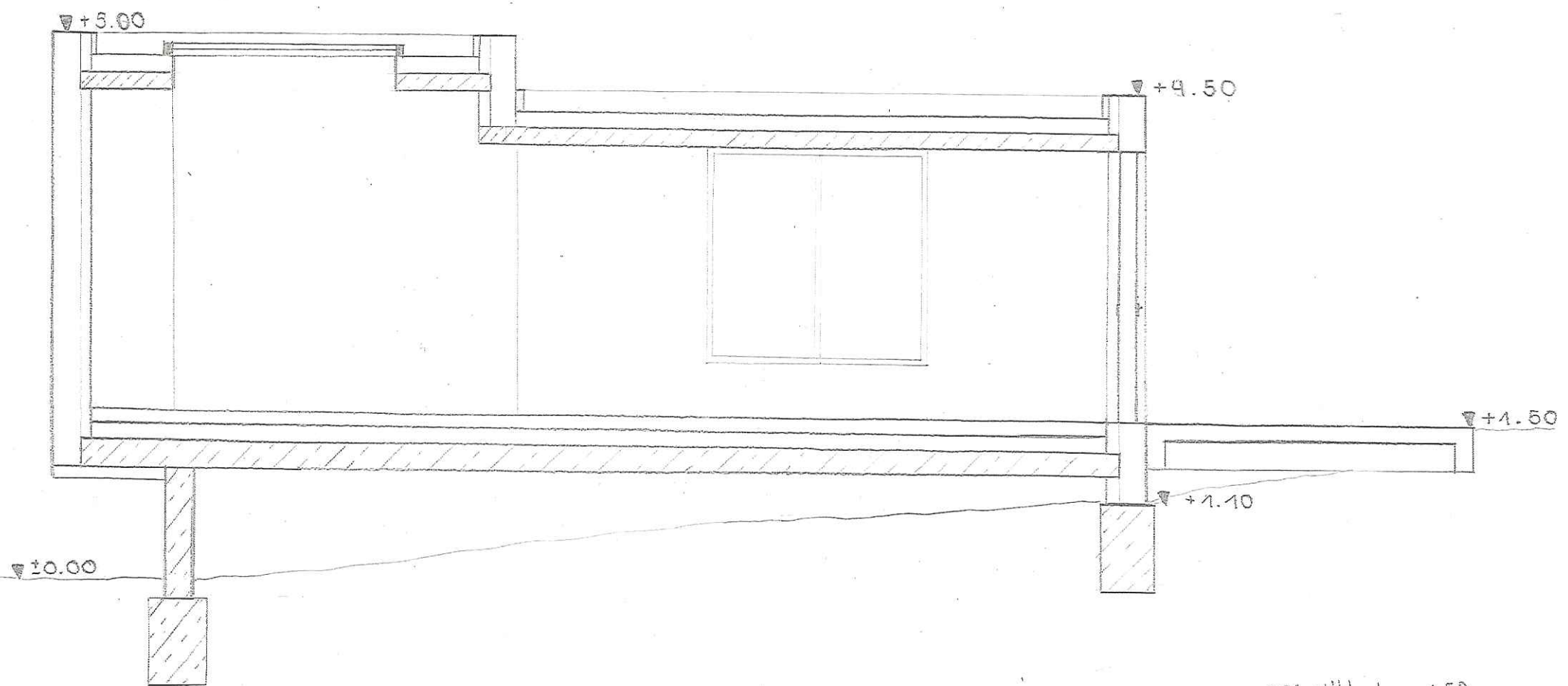

schnitt b-b m 1:50





detail dachfenster m 1:5

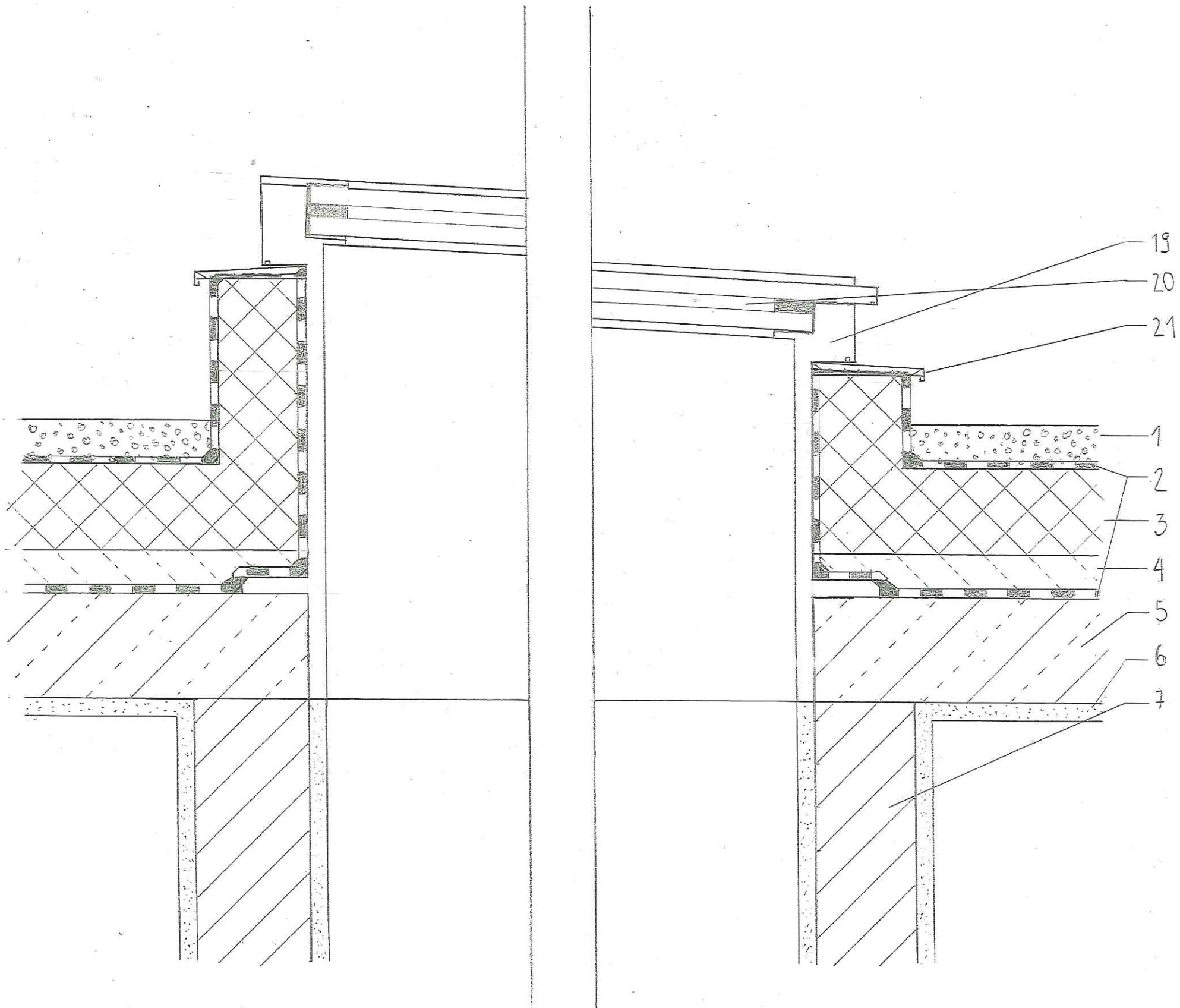



detail kragarm m 1:5

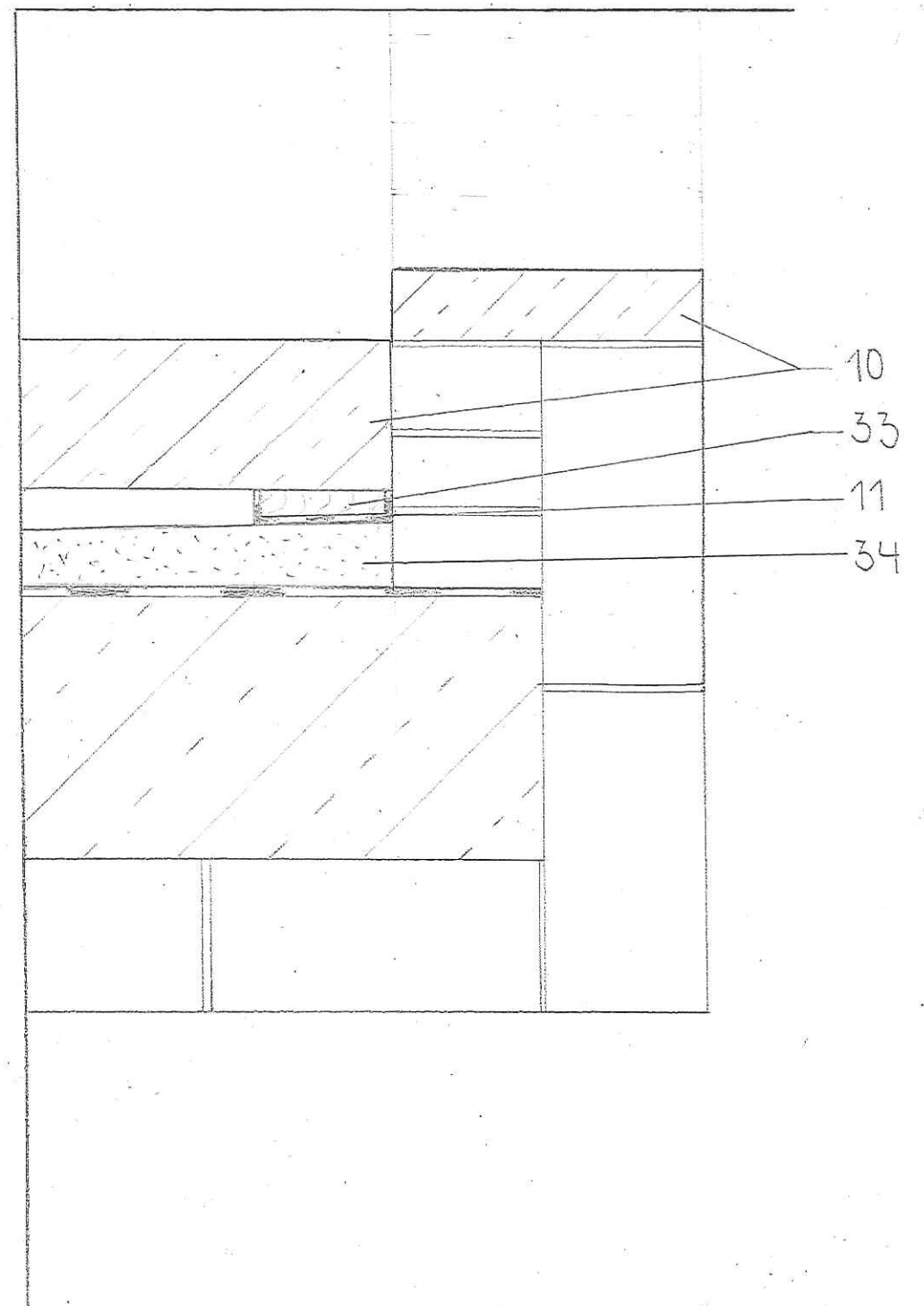
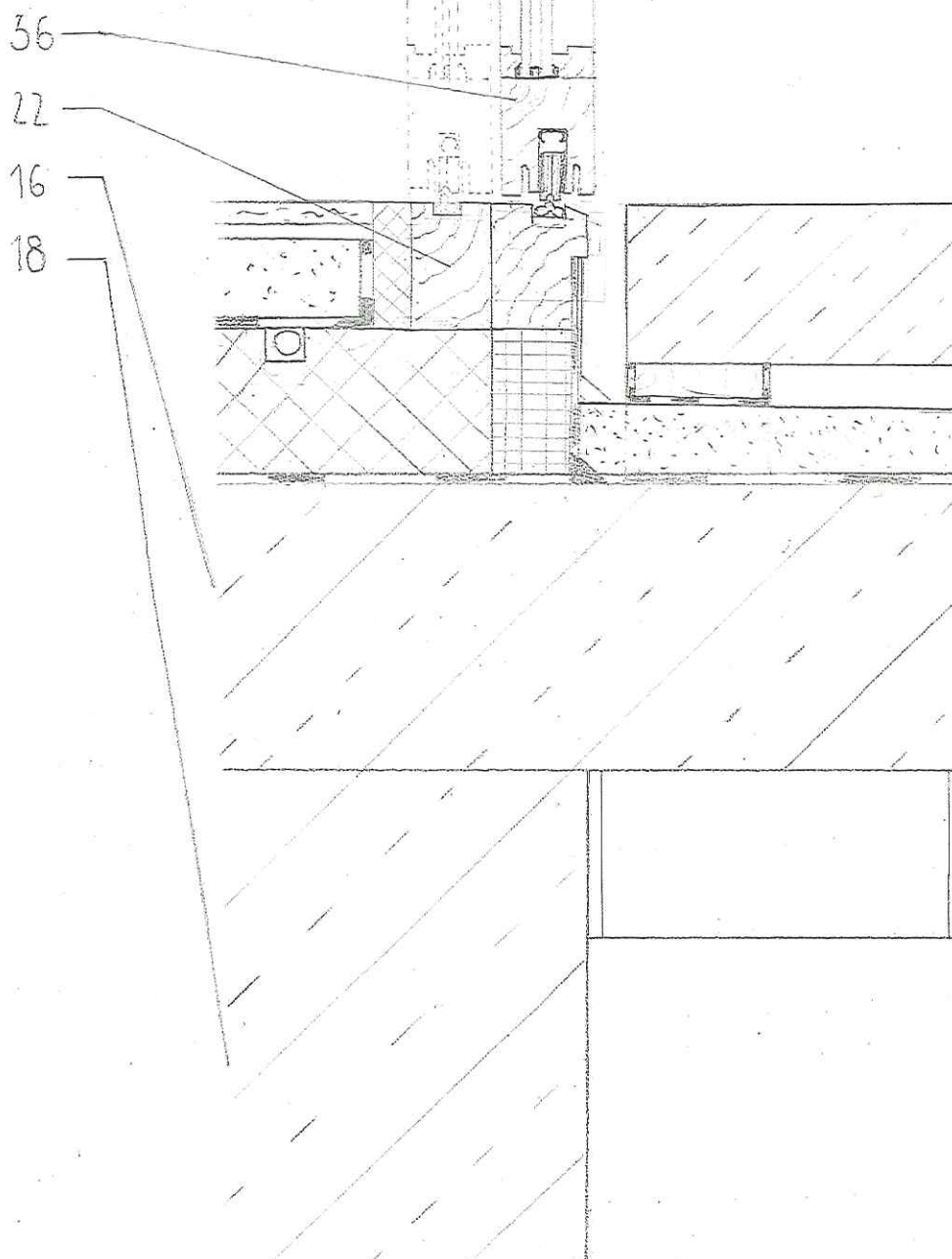
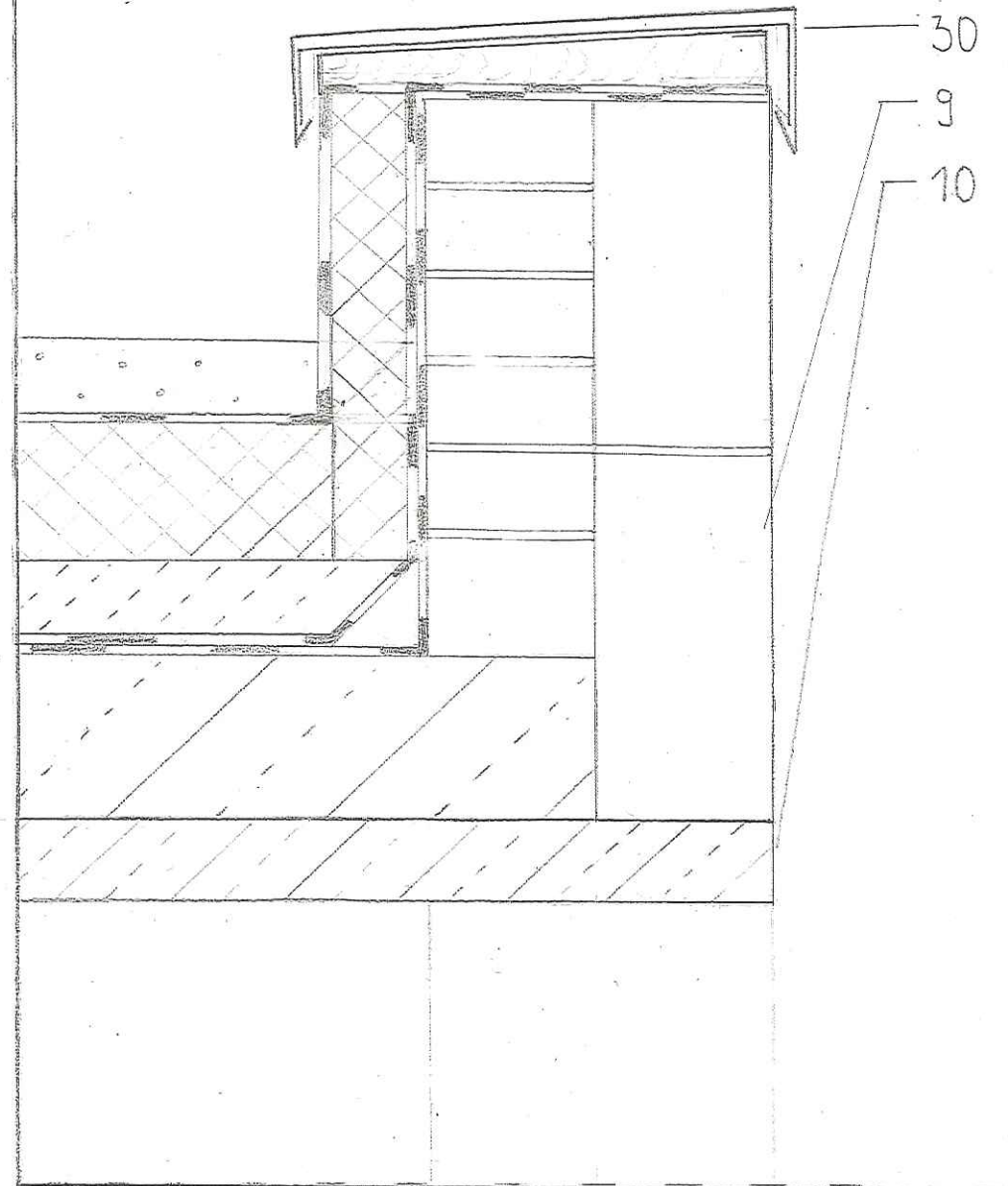
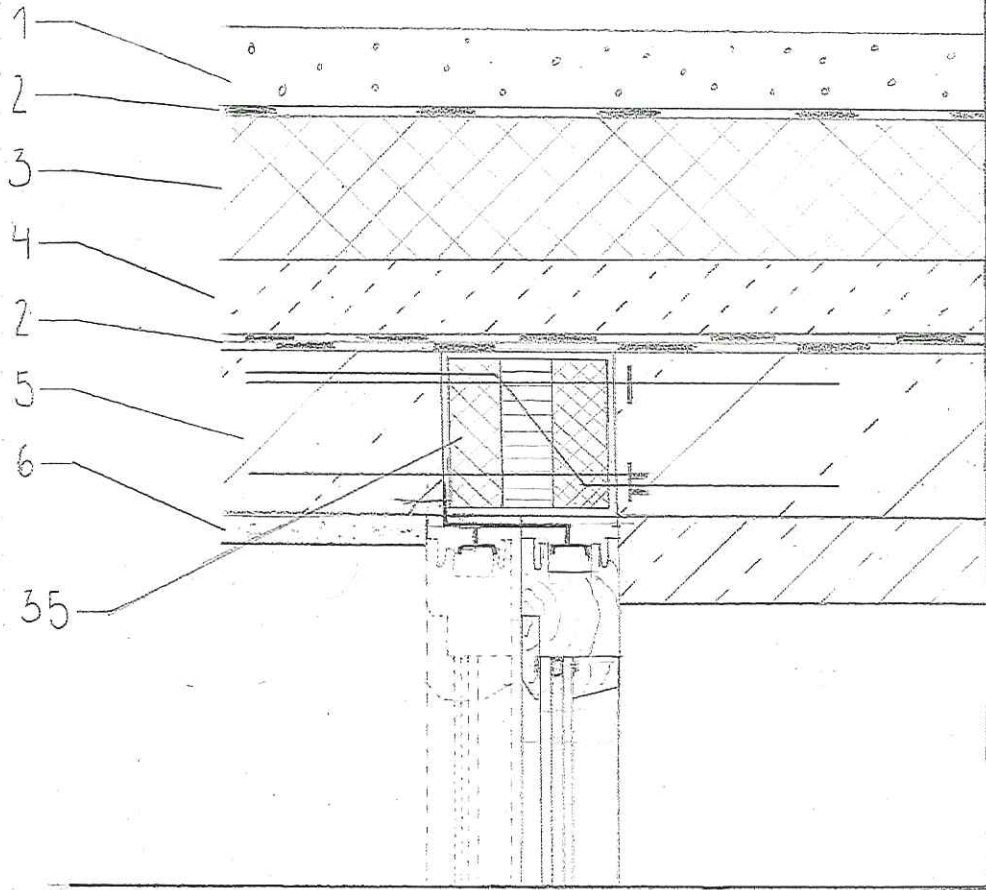

dachanschluss | fußpunkt m1:5

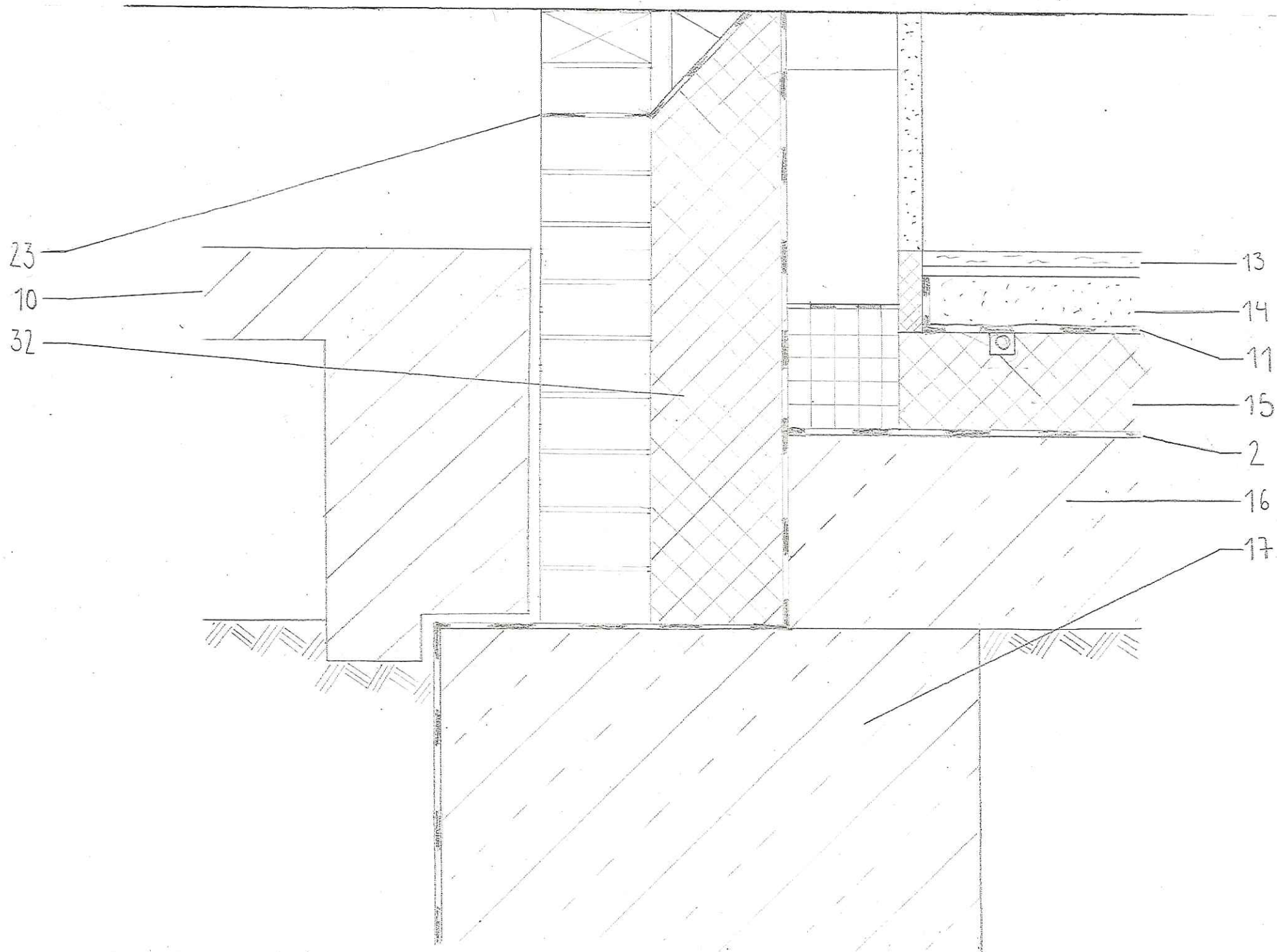
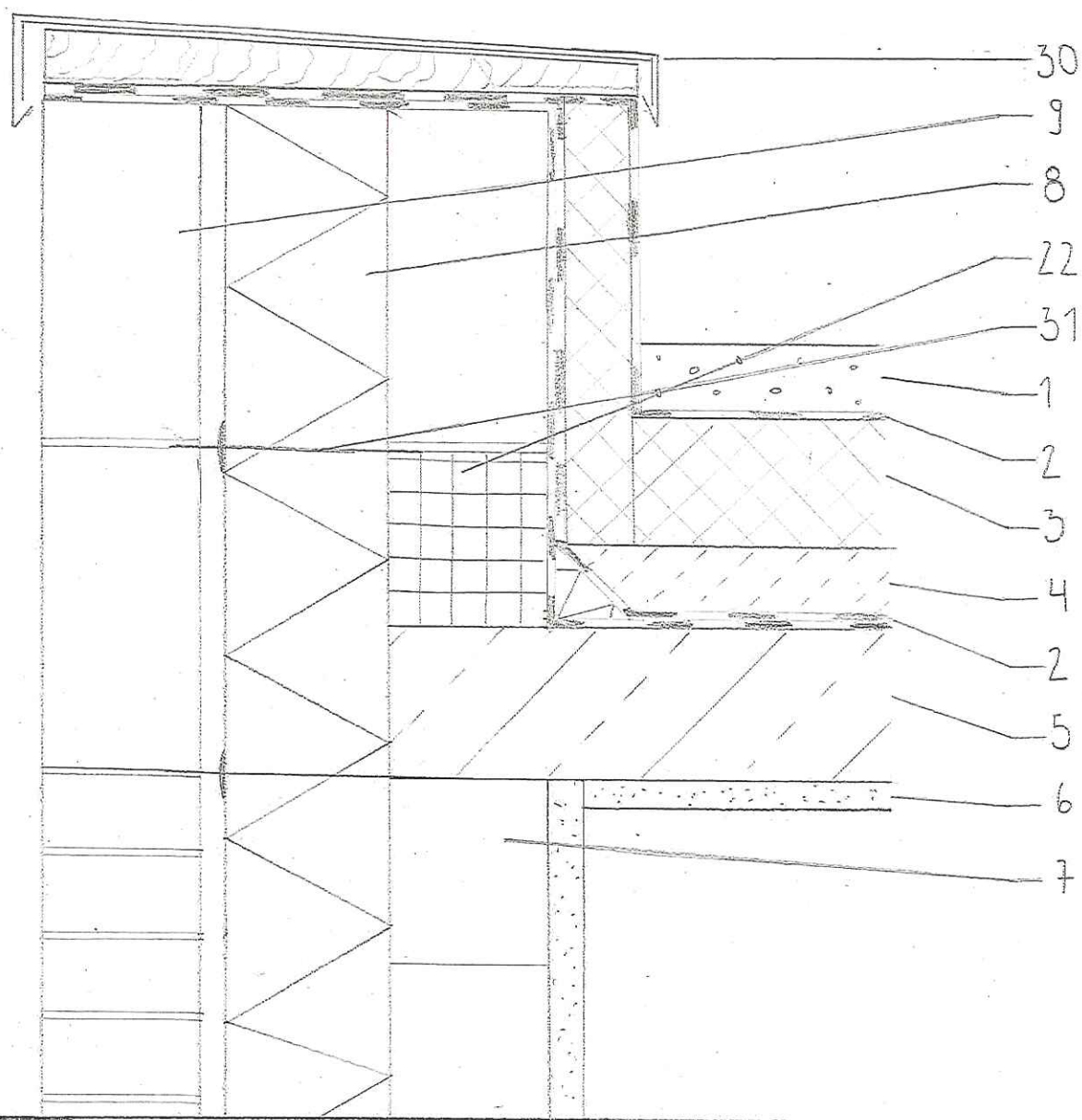



fensterdetail vertikal | horizontal m 1:5

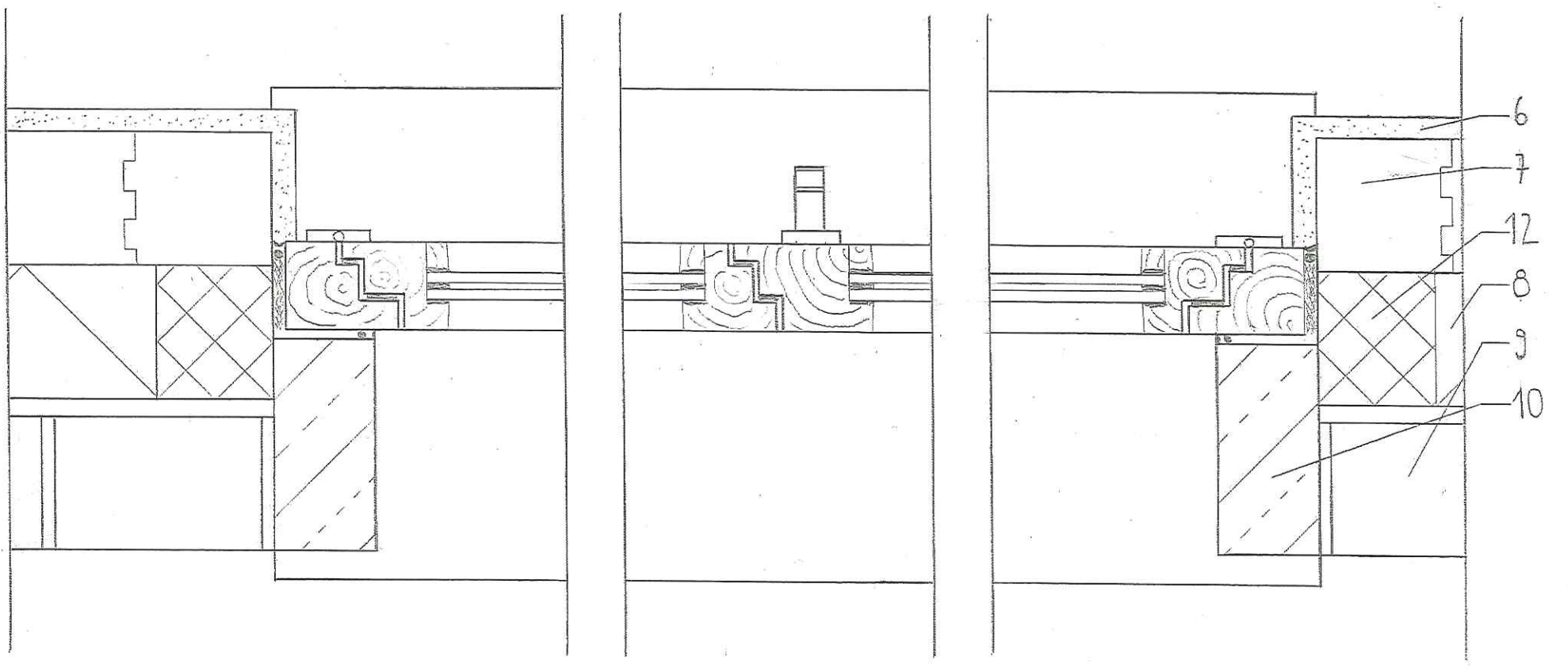
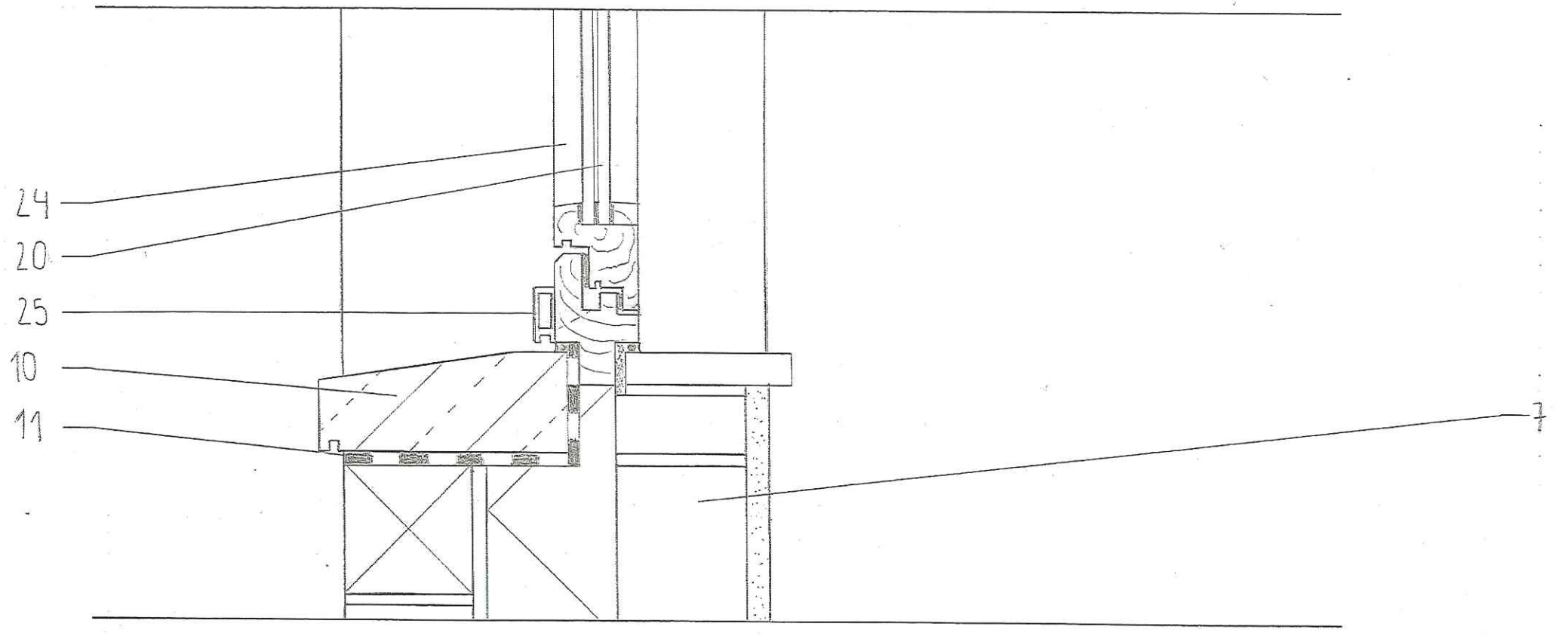
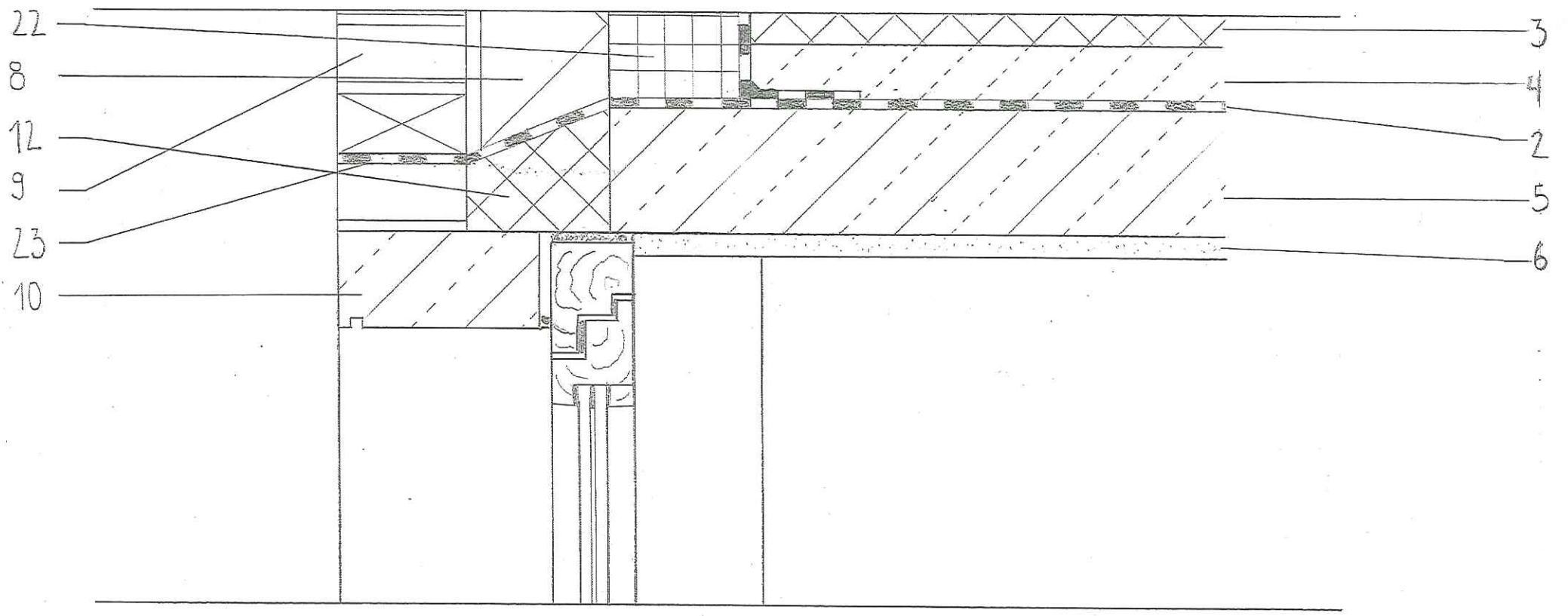

türdetail vertikal I horizontal m 1:5

