#livingtheheight

René Schmitz | Luisa Borowski
student housing
WS 2016/2017

René Schmitz | Luisa Borowski
student housing
WS 2016/2017

site plan 1:1000

A = 6,5 sqm × 11

B + + = 11 sqm × 8

C + + = 38 sqm × 7

D + + = 50 sqm × 4
60 sqm × 2

= 57

= + + +

× 100

× 4

× 15

× 3

× 57

× 6

René Schmitz | Luisa Borowski
student housing
WS 2016/2017

idea

René Schmitz | Luisa Borowski
student housing
WS 2016/2017

perspective common room

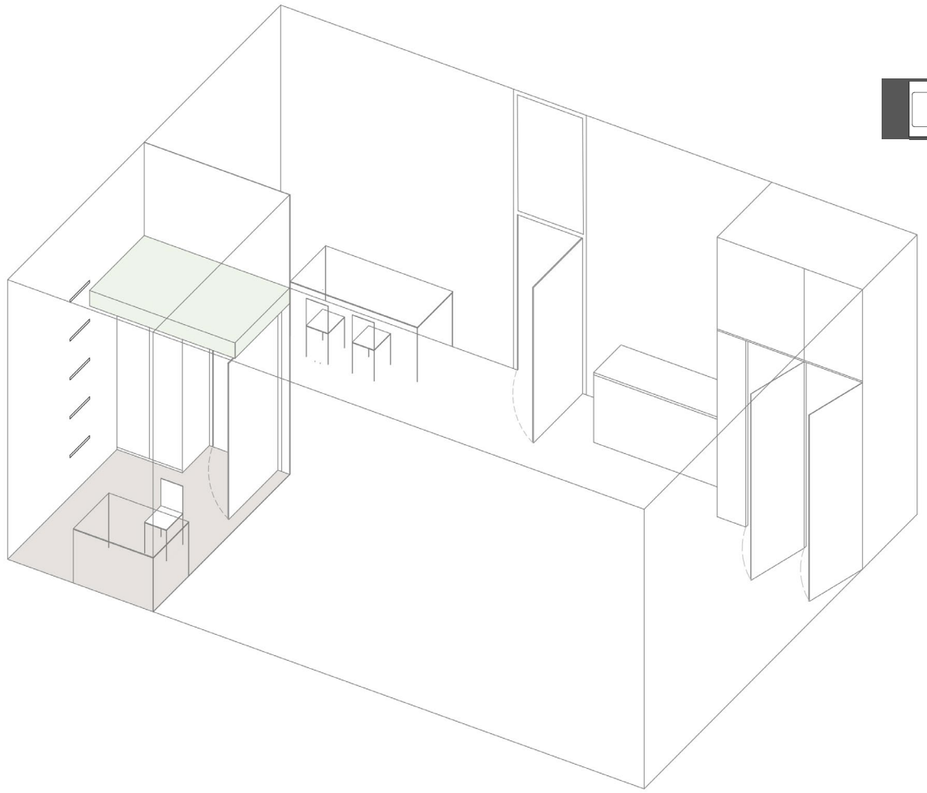

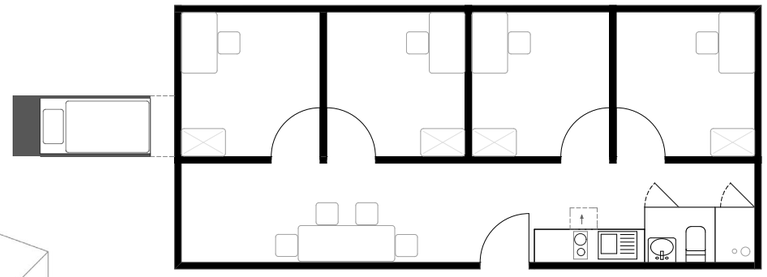

shared appartment for four

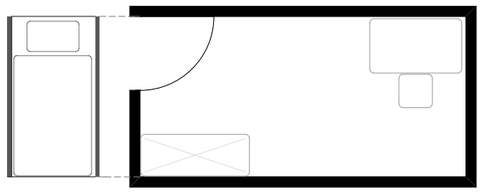

single room

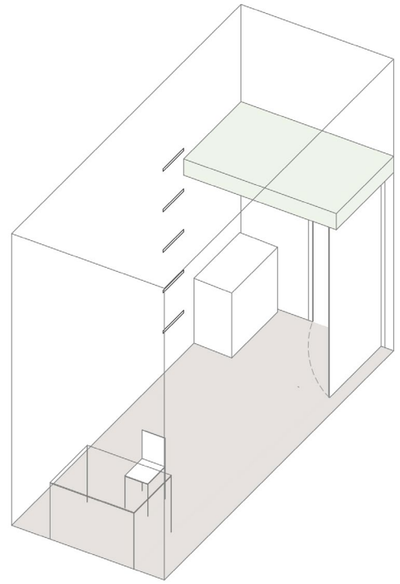

A

René Schmitz | Luisa Borowski
student housing
WS 2016/2017

rooms
single room and shared appartment for four

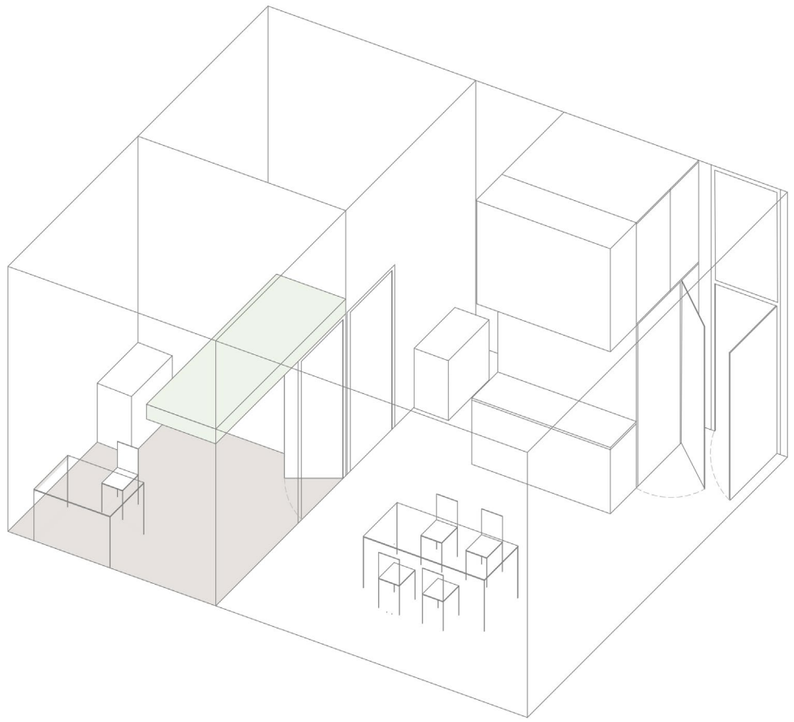

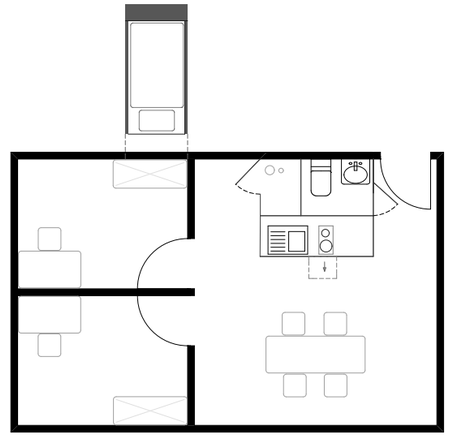

shared appartment for two

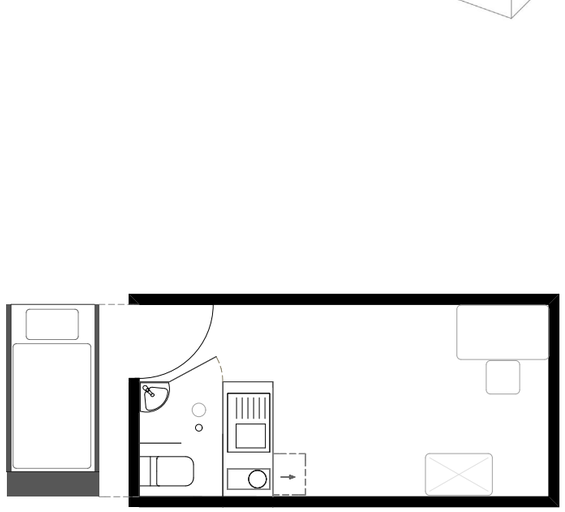

single appartment

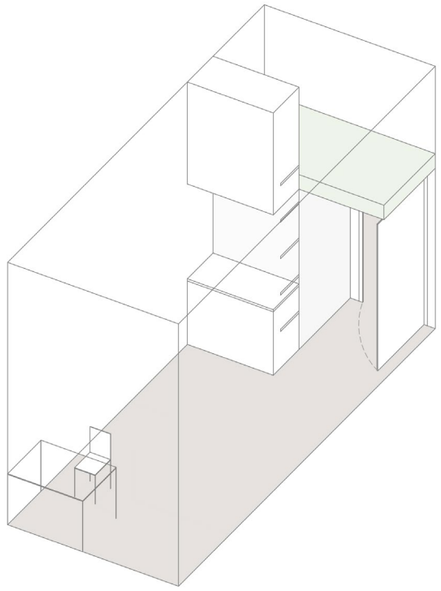

René Schmitz | Luisa Borowski
student housing
WS 2016/2017

rooms
single appartment and shared appartment for two

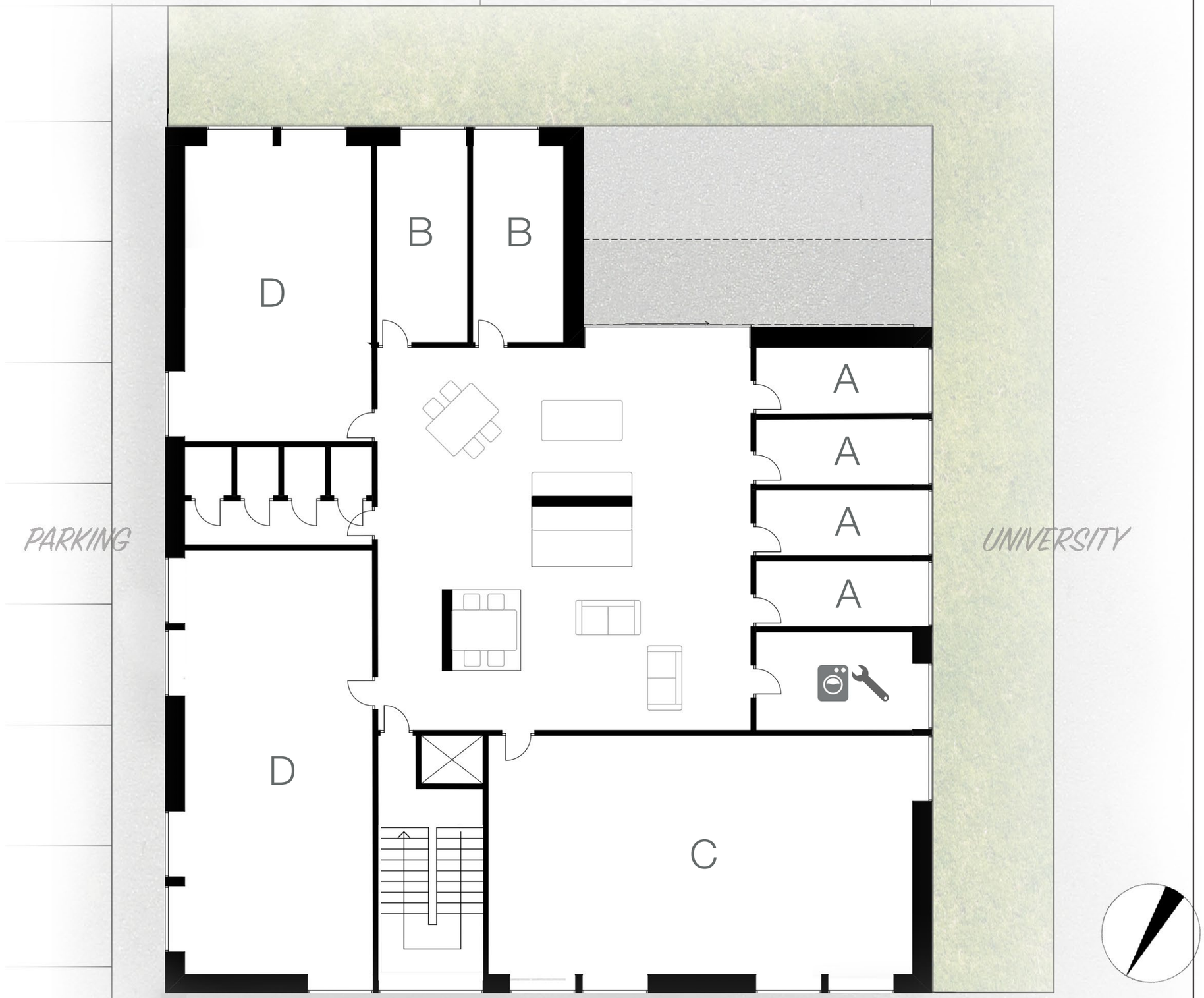

René Schmitz | Luisa Borowski
student housing
WS 2016/2017

floors
first and second floor 1:100

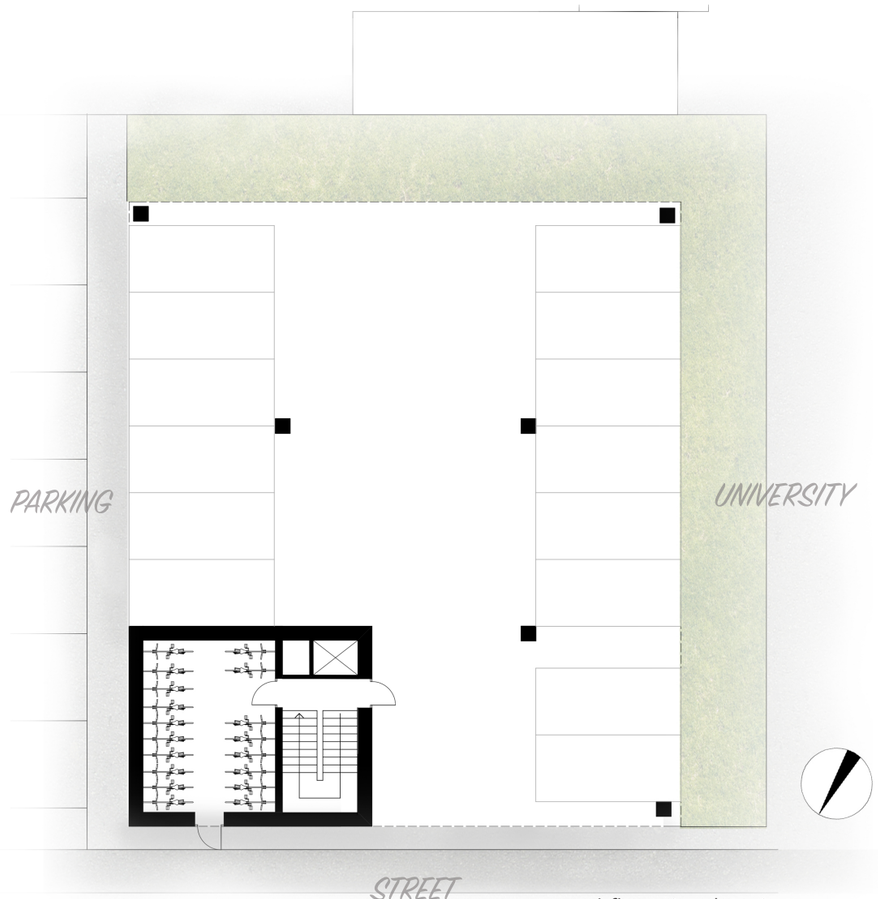

ground floor (parking)

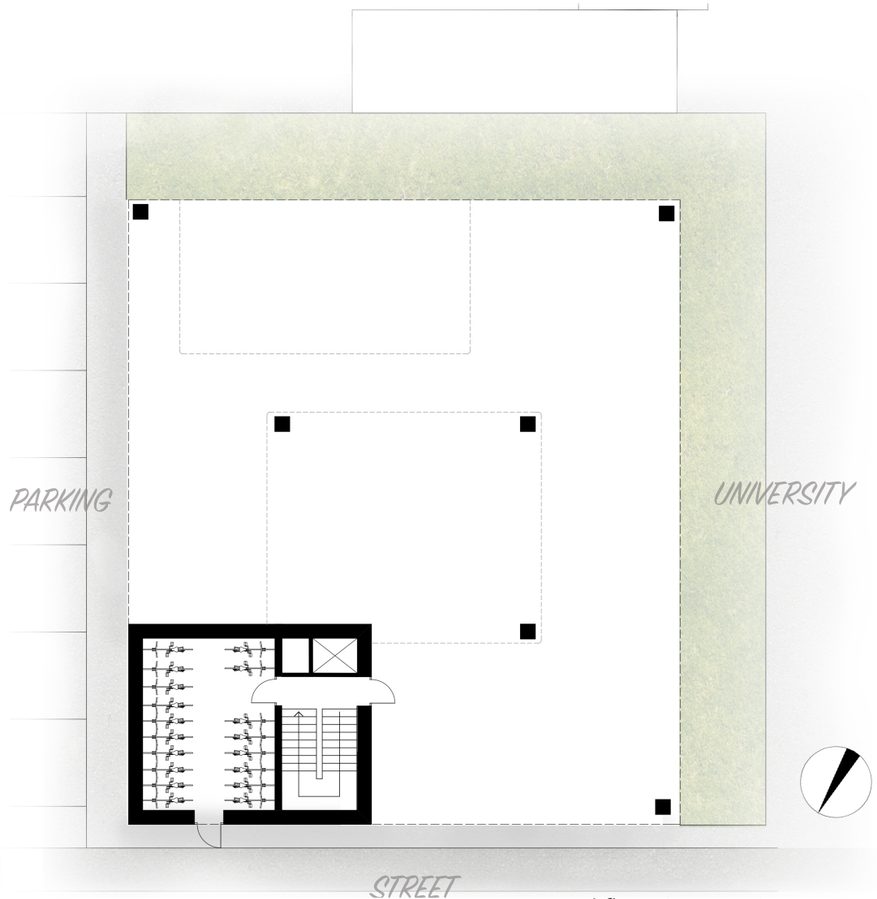

ground floor (curtains)

René Schmitz | Luisa Borowski
student housing
WS 2016/2017

floors

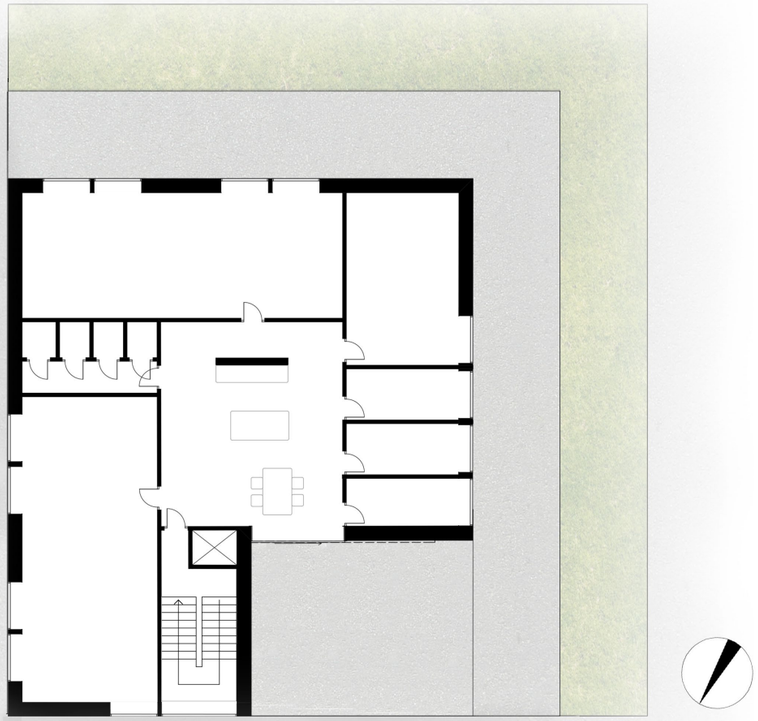

third floor

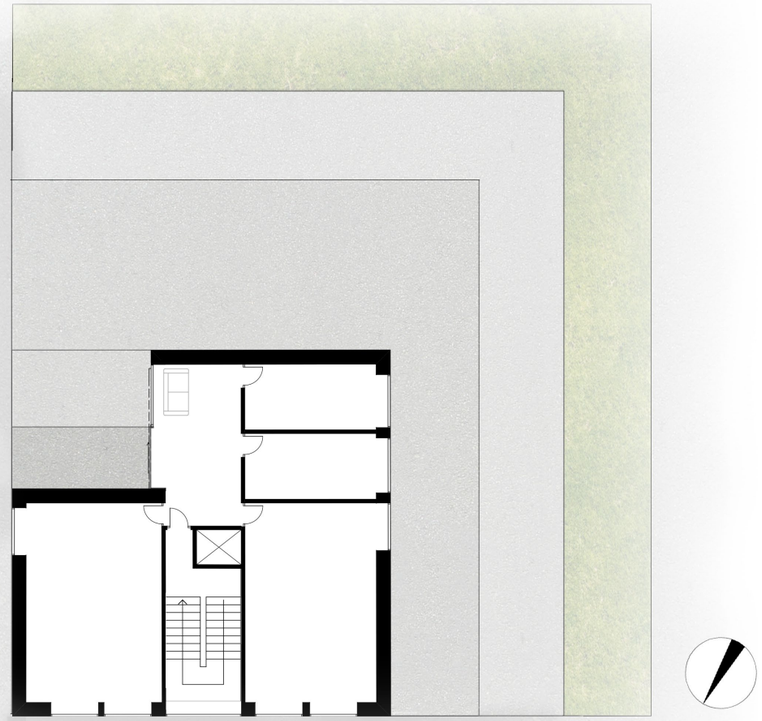

fourth and fifth floor

René Schmitz | Luisa Borowski
student housing
WS 2016/2017

front view

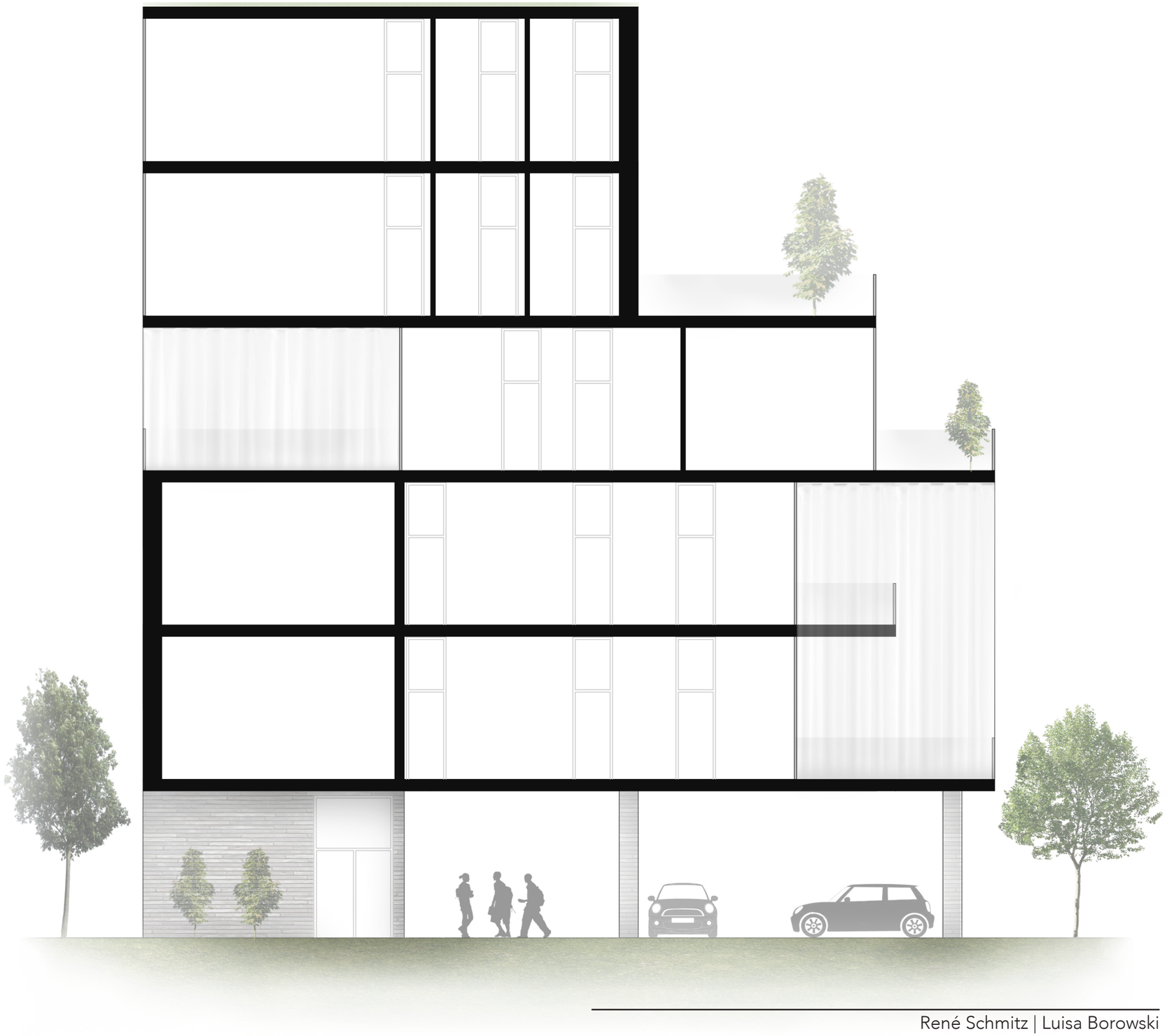

René Schmitz | Luisa Borowski
student housing
WS 2016/2017

section from North to South

René Schmitz | Luisa Borowski
student housing
WS 2016/2017

west elevation

René Schmitz | Luisa Borowski
student housing
WS 2016/2017

north elevation